

Announcing 2019 ECMCF Fellows Postsecondary Career and Technical Education Research Fellows

Sponsored by ECMC Foundation



Monique Corral
Postdoctoral Fellow
Univ. California - Los Angeles
Sponsor: Tyrone Howard, Ph.D.



Jeffrey D. Holmes
Postdoctoral Fellow
Los Angeles City College
Sponsor: Mary Gallagher, Ph.D.



Shirley "Sam" Mabini
Postdoctoral Fellow
University of Alabama
Sponsor: Frankie Laanan, Ph.D.



Lisa M. Martino
Postdoctoral Fellow
University of Central Florida
Sponsor: RoSusan Bartee, Ph.D.

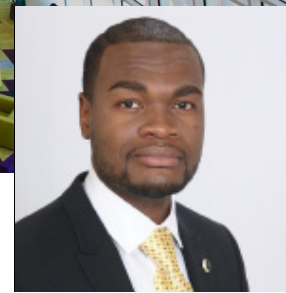

Paul-Arthur Pierre-Louis
Postdoctoral Fellow
NC State University
Sponsor: James Bartlett, II, Ph.D.



Jodi Coffee Adams
Dissertation Fellow
University of Louisville
Sponsor: Jeffery Sun, Ph.D.



Adam K. Atwell
Dissertation Fellow
Univ. North Carolina - Charlotte
Sponsor: Mark D'Amico, Ph.D.



Maggie P. Fay
Dissertation Fellow
City University of New York
Sponsor: Paul Attewell, Ph.D.



Chris S. Lemon
Dissertation Fellow
University of Kansas
Sponsor: Eugene T. Parker III, Ph.D.



Sara A. Shaw
Dissertation Fellow
UNLV
Sponsor: Howard Gordon, Ed.D.



Linda Van Doren
Dissertation Fellow
University of Colorado-Denver
Sponsor: Scott Bauer, Ph.D.

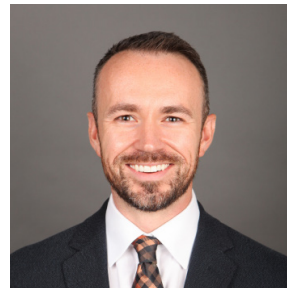

Walt Ecton
Doctoral Student Fellow
Vanderbilt University
Sponsor: Shaun Dougherty, Ph.D.



Adriane D. Graham
Doctoral Student Fellow
Old Dominion University
Sponsor: Mickey Kosloski, Ph.D.

Bridging the Gaps in Postsecondary Career and Technical Education Research

For more information contact:



Laura G. Maldonado
Doctoral Student Fellow
NC State University
Sponsor: Audrey Jaeger, Ph.D.

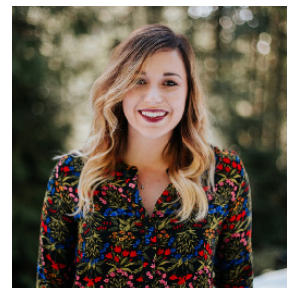

Sabrina A. Miller
Doctoral Student Fellow
Univ. California - Los Angeles
Sponsor: Patricia McDonough, Ph.D.



David Wilson
Doctoral Student Fellow
NC State University
Sponsor: James Bartlett, II, Ph.D.



James E. Barlett, II, Ph.D.
james_bartlett@ncsu.edu
Twitter @drjamesbartlett
919-208-1697



Michelle E. Bartlett, Ph.D.
mebartle@ncsu.edu
Twitter @drmbartlett
919-208-1700

<http://go.ncsu.edu/ctefellows>